

8 7 6 5 4 3 2 1

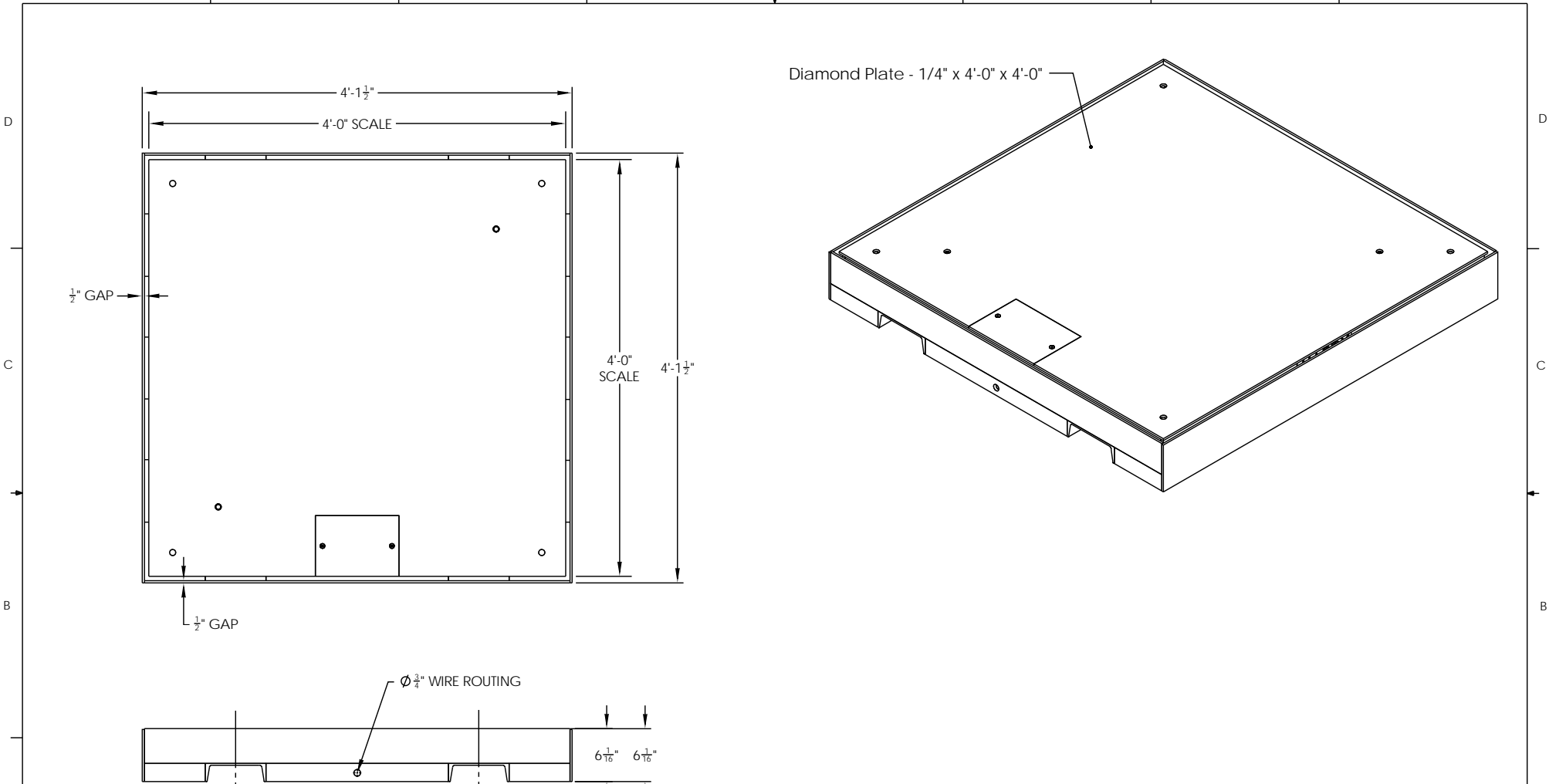

Diamond Plate - 1/4" x 4'-0" x 4'-0"

1/2" GAP

1/2" GAP

Ø 3/8" WIRE ROUTING

6 1/16" 6 1/16"

2'-4"

PROPRIETARY AND CONFIDENTIAL
 The information contained within this drawing is the property of Hardy Process Solutions (HPS), and is loaned to the recipient for their confidential use only. The recipient promises and agrees that it shall not be used in a way that would prove to be detrimental to the interest of HPS, and that this drawing must be returned upon request. This drawing may not be reproduced, copied, loaned, or otherwise disposed of, directly or indirectly, without the express written consent of HPS.

APPROVAL PLAN <input type="checkbox"/> FOR QUOTING / ESTIMATING ONLY NOT FOR CONSTRUCTION / FABRICATION <input type="checkbox"/> RETURN OF APPROVAL NOT REQUIRED <input type="checkbox"/> RETURN APPROVAL REQUIRED BEFORE ANY MANUFACTURING BEGINS		DRAWN: _____ CHECKED: _____	NAME: _____ DATE: _____	TITLE: HFS-4848-2.5K Floor Scale and Portability Frame	
CUSTOMER APPROVAL: _____ DATE: _____	UNLESS OTHERWISE SPECIFIED: DIMENSIONS ARE IN INCHES TOLERANCES ARE AS FOLLOWS: MACHINED - FRACTIONAL: ±1/32" FABRICATED - FRACTIONAL: ±1/8" FLATNESS: ±1/8" SQUARENESS: ±1/8" ALL WELDS TO BE 1/4" FILLET CONTINUOUS UNLESS OTHERWISE SPECIFIED. BREAK / ROUND ALL SHARP EDGES AND DE-BURR ALL DRILLED HOLES		SIZE: B DWG. NO. _____ REV _____		
			ELECTRONIC DWG. FILE NO MANUAL REVISIONS	DO NOT SCALE DRAWING	SHEET 2 OF 2

8 7 6 5 4 3 2 1